

DFW1200.1.LID

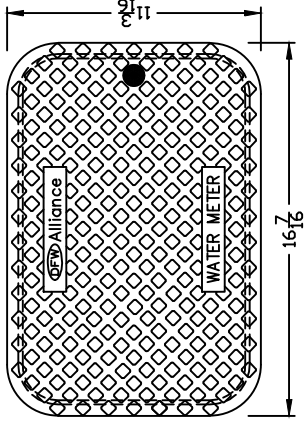

DFW1300X.12.1

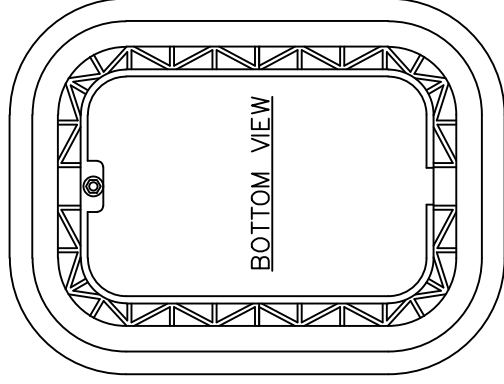
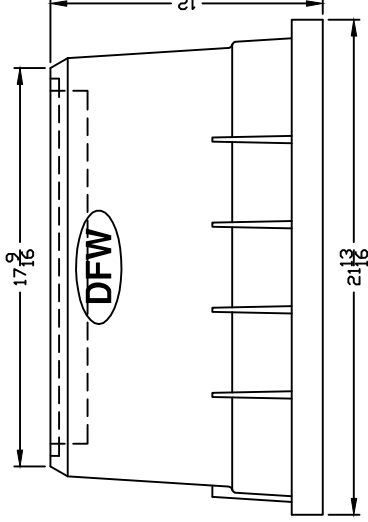
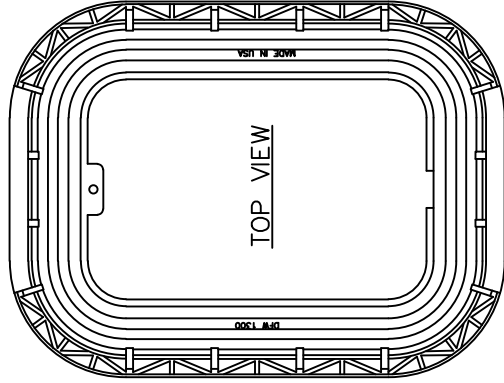
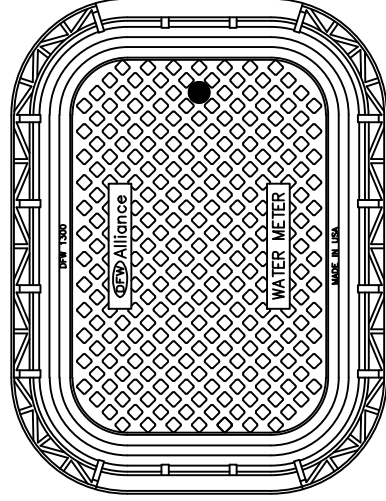

BODY KEY	
X	DUAL PIPE SLOTS

LID KEY	
1	BLACK COLOR

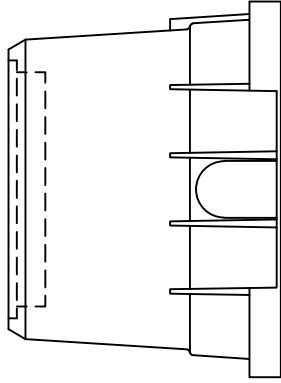
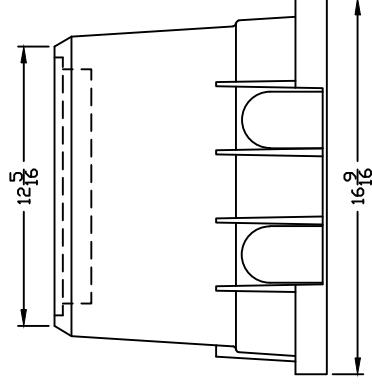

- NOTES
 1) DIM'S ± 1/8 U.N.O.

DFW1300X.12.BODY

DFW PLASTICS, INC. ENGAGES IN ONGOING RESEARCH AND DEVELOPMENT TO IMPROVE AND ENHANCE ITS PRODUCTS. THEREFORE, DFW PLASTICS, INC RESERVES THE RIGHT TO CHANGE PRODUCT OR SYSTEM SPECIFICATIONS WITHOUT NOTICE.



DFW PLASTICS, INC.
 PO BOX 648
 BEDFORD, TEXAS 76095
 (817) 439-3600
 (817) 439-3700 (f)
 www.dfwplasticsinc.com

DFW1300X.12.1

CREATED: 09/04/2013
UPDATED: 09/04/2013
ACCEPTED: JMC
DRAWN BY: RMC
PLOT SCALE: 1:8

THIS DRAWING IS THE PROPERTY OF DFW PLASTICS, INC.